

Malvern Hills District Local Plan Adopted July 2006

Part of the area is within the Flood Zone and Groundwater Source Protection Zone, defined by the Environment Agency, see Appendix 8. Applicants are advised to contact the Environment Agency direct.

Ryall & Holly Green Proposals Map Inset No 30

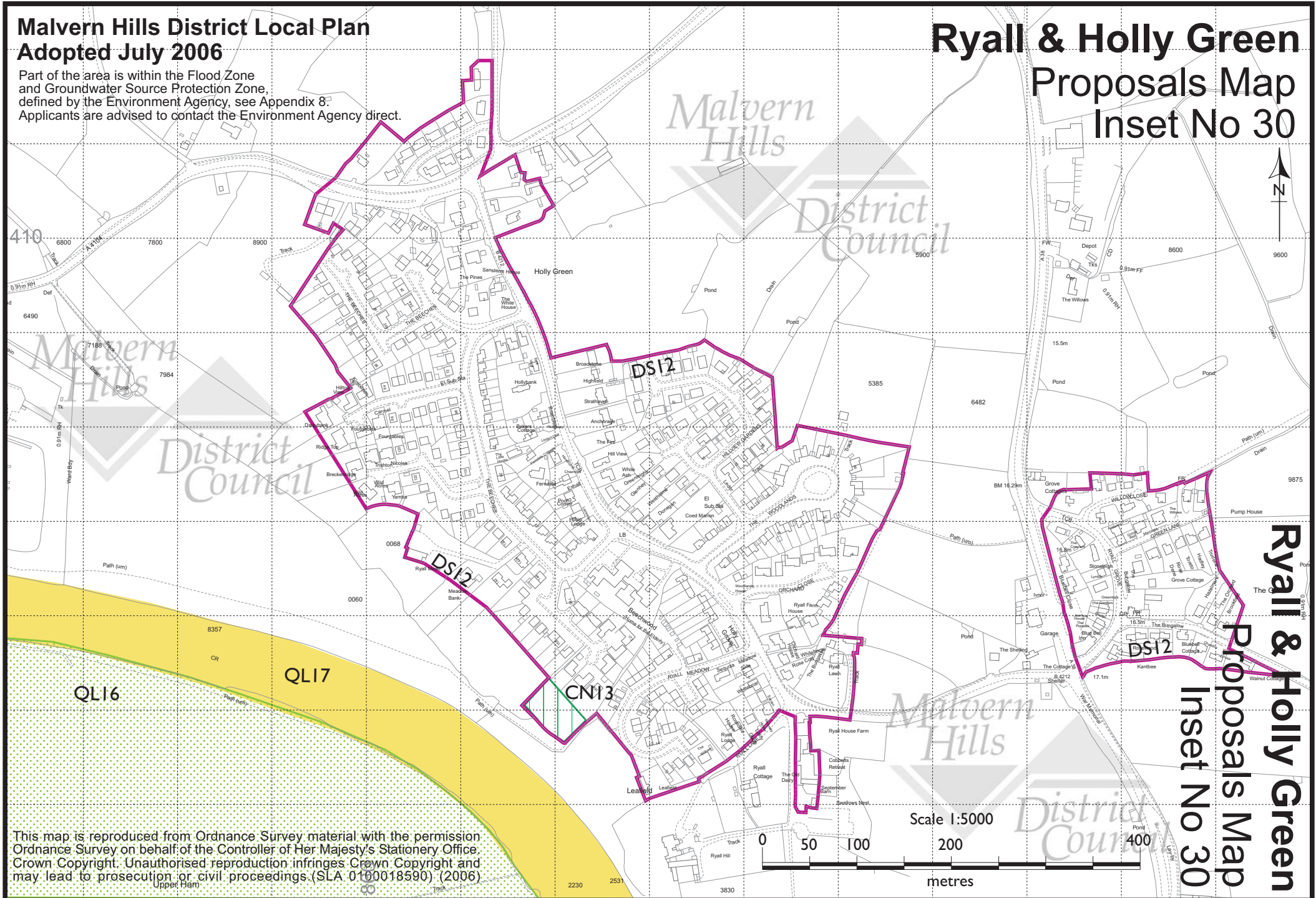

This map is reproduced from Ordnance Survey material with the permission of Ordnance Survey on behalf of the Controller of Her Majesty's Stationery Office. Crown Copyright. Unauthorised reproduction infringes Crown Copyright and may lead to prosecution or civil proceedings. (SLA 0100018590) (2006)

Scale 1:5000



metres

**Ryall & Holly Green
Proposals Map
Inset No 30**