



**Neighbourhood Area Decision Notice
Neighbourhood Planning (General) Regulations 2012**

Name of Neighbourhood Area: Alfrick and Lulsley

Qualifying Body: Alfrick and Lulsley Parish Council

Consultation Dates: Friday 26th July to Friday 6th September 2013

Is the organisation making the area application a relevant body under section 61G(2) of the 1990 Act? Yes

Is the Neighbourhood Area considered to be appropriate under section 61G(4) of the 1990 Act? Yes

Does the area overlap with another designated area (section 61G(7))? No

For joint area application, are all relevant bodies included as per section 61F(2) of the 1990 Act? Not applicable

Were any comments received during the consultation period? Yes

Summary of comments received Support the application. Requested that the emerging neighbourhood plan take account of various strategic documents and designations.

Are any modifications required to this or any adjoining neighbourhood area as per section 61G(6) of the 1990 Act? No

Decision under Regulation 7 of the Neighbourhood Planning (General) Regulations 2012:

The application for the designation of the parish of Alfrick and Lulsley, as shown on the map overleaf, as a Neighbourhood Area for the purpose of neighbourhood planning is APPROVED.

Date of Decision: 24th September 2013

Alfrick and Lulsley Neighbourhood Area

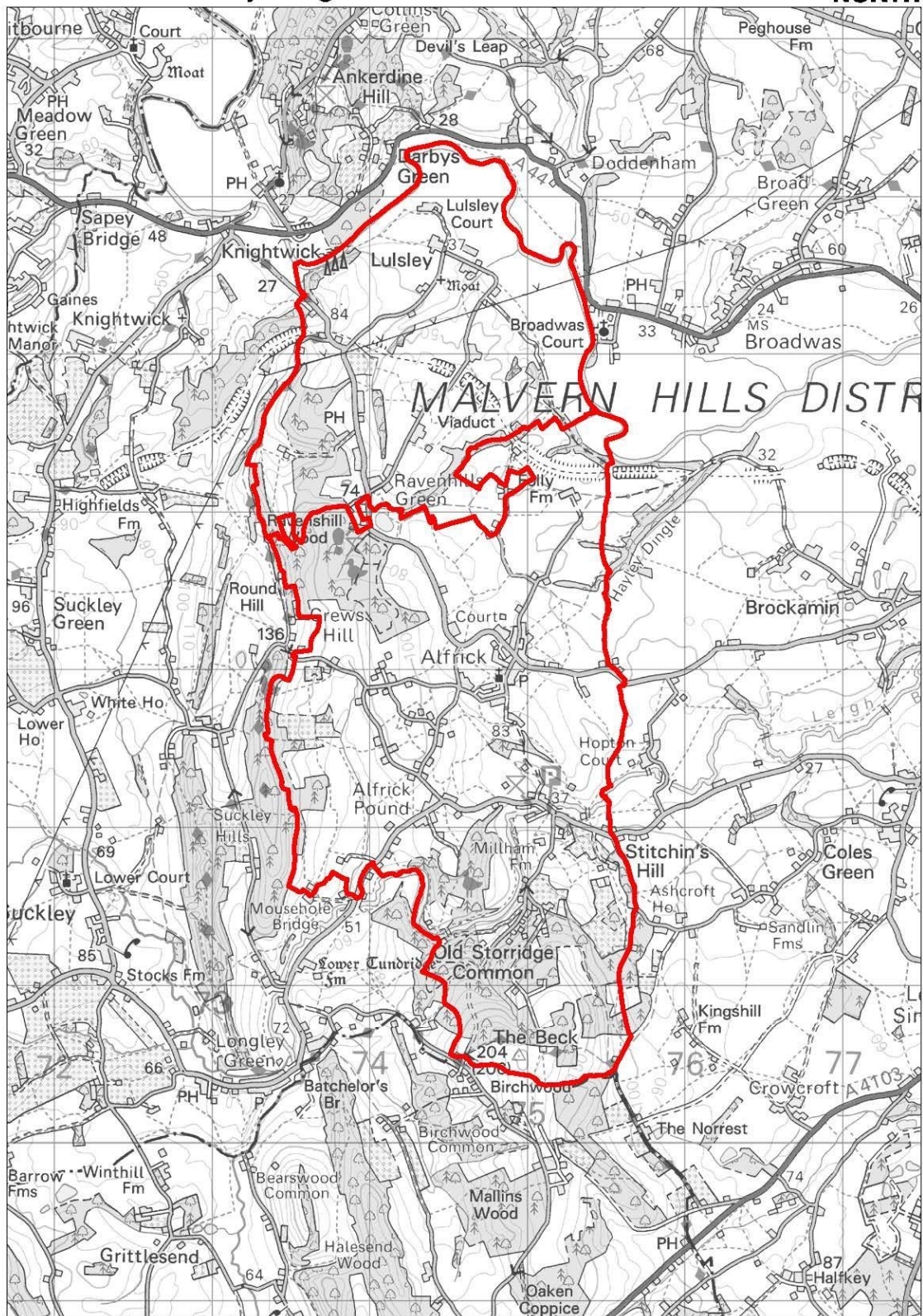

© Crown copyright and database rights (2013) Ordnance Survey (0100018580) Scale 1:35000@A4 Map Reference: SO 74561 53218